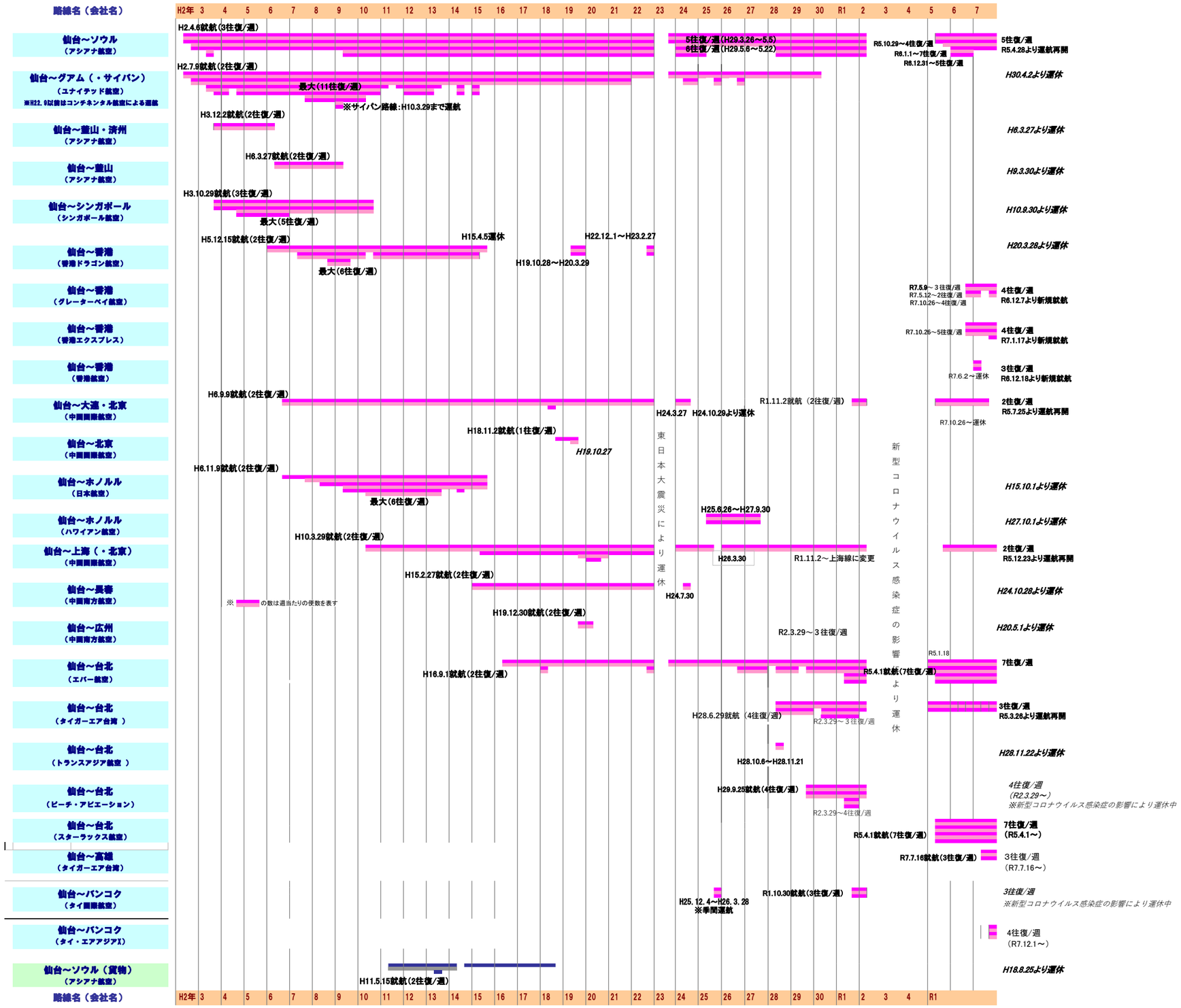仙台空港国際線就航路線の変遷